

PROJECT INFORMATION

APPLICANT:
THOMAS THOMPSON

DRAWINGS BY:
ECCO DESIGN INC.
7413 GREENWOOD AVE N
SEATTLE, WA 98103
206-706-3937

SITE ADDRESS:
9206 SE 33RD PLACE
MERCER ISLAND, WA 98040

PARCEL NUMBER:
413930-0310

BODY OF WATER:
LAKE WASHINGTON

LEGAL DESCRIPTION:
LAKEMONT ADD UNREC & SH LDS ADJ
PLAT LOT: 56

PROJECT DESCRIPTION:
REPAIR AND EXISTING PIER BY SLEEVING TEN
WOOD PILES AND RE-DECKING WITH GRATED
DECKING. REMOVE TWO EXISTING JET-SKI
LIFTS.

VICINITY MAP



REFERENCE:

DATUM: C.O.E. Locks Datum

ADJACENT PROPERTY OWNERS:

1. PNBK Family Trust
2. Victor and Eunice Michalak

APPLICANT: Thomas Thompson

LOCATION: 9206 SE 33rd Place
Mercer Island WA 98040

LAT/LONG: 47.58252°/-122.21389°

PROPOSED PROJECT:

Repair Pier
IN: Lake Washington
NEAR/AT: Mercer Island
COUNTY: King **STATE:** WA

SHEET 1 of 7

DATE: February 19, 2026

PLEASE NOTE THAT THE SHORELINE CONFIGURATION AND PROPERTY LINE LOCATIONS ARE APPROXIMATE ONLY. PROPERTY LINES WERE NOT SURVEYED.

LAKE WASHINGTON

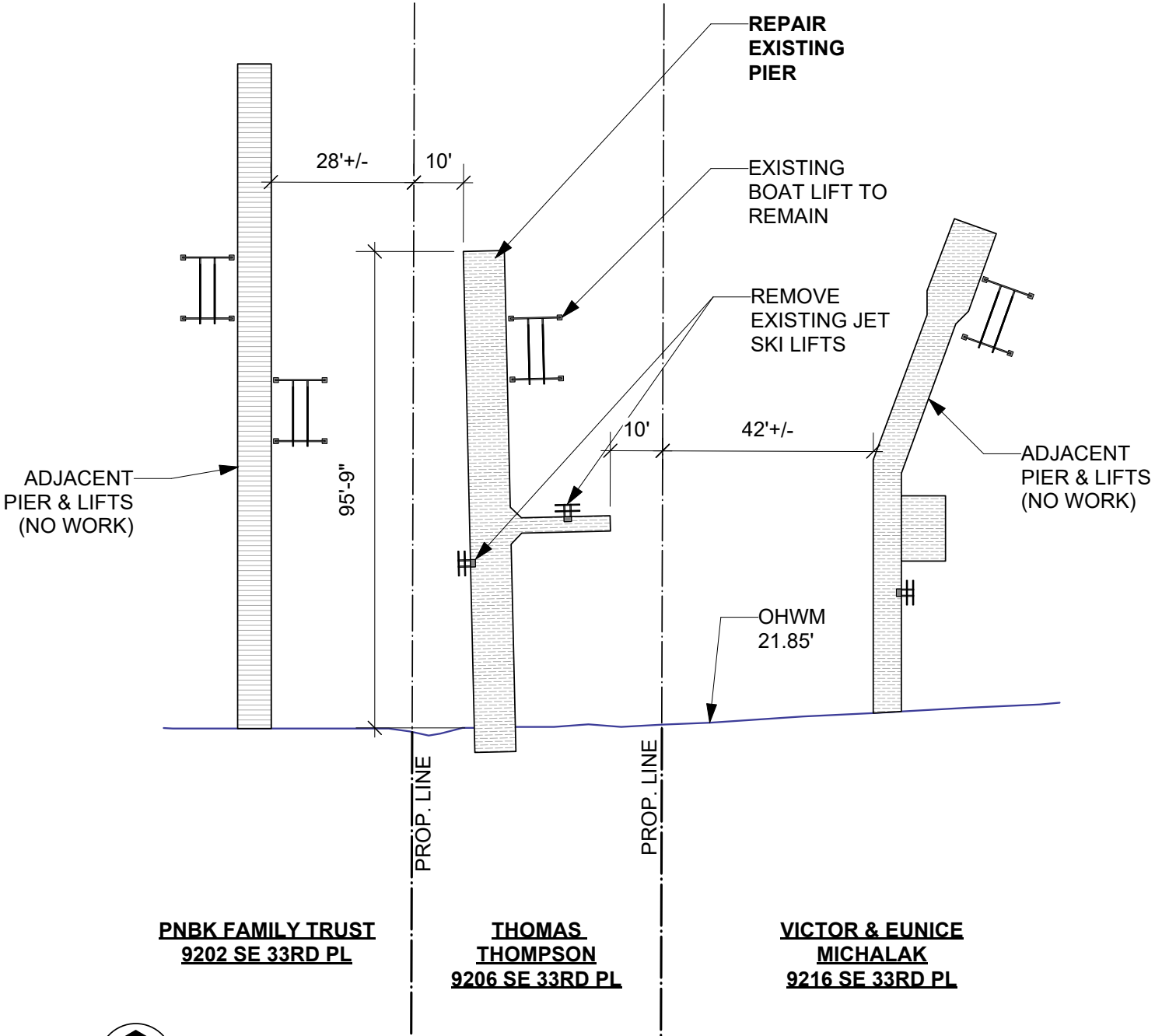

SITE PLAN

SCALE 1" = 30'-0"



Reference:
Applicant: Thomas Thompson

Proposed: Repair Pier
Location: Mercer Island, WA

LEGEND

- WOOD PILE TO BE SLEEVED (10 TOTAL)
- WOOD PILE TO REMAIN, NO WORK (11 TOTAL)

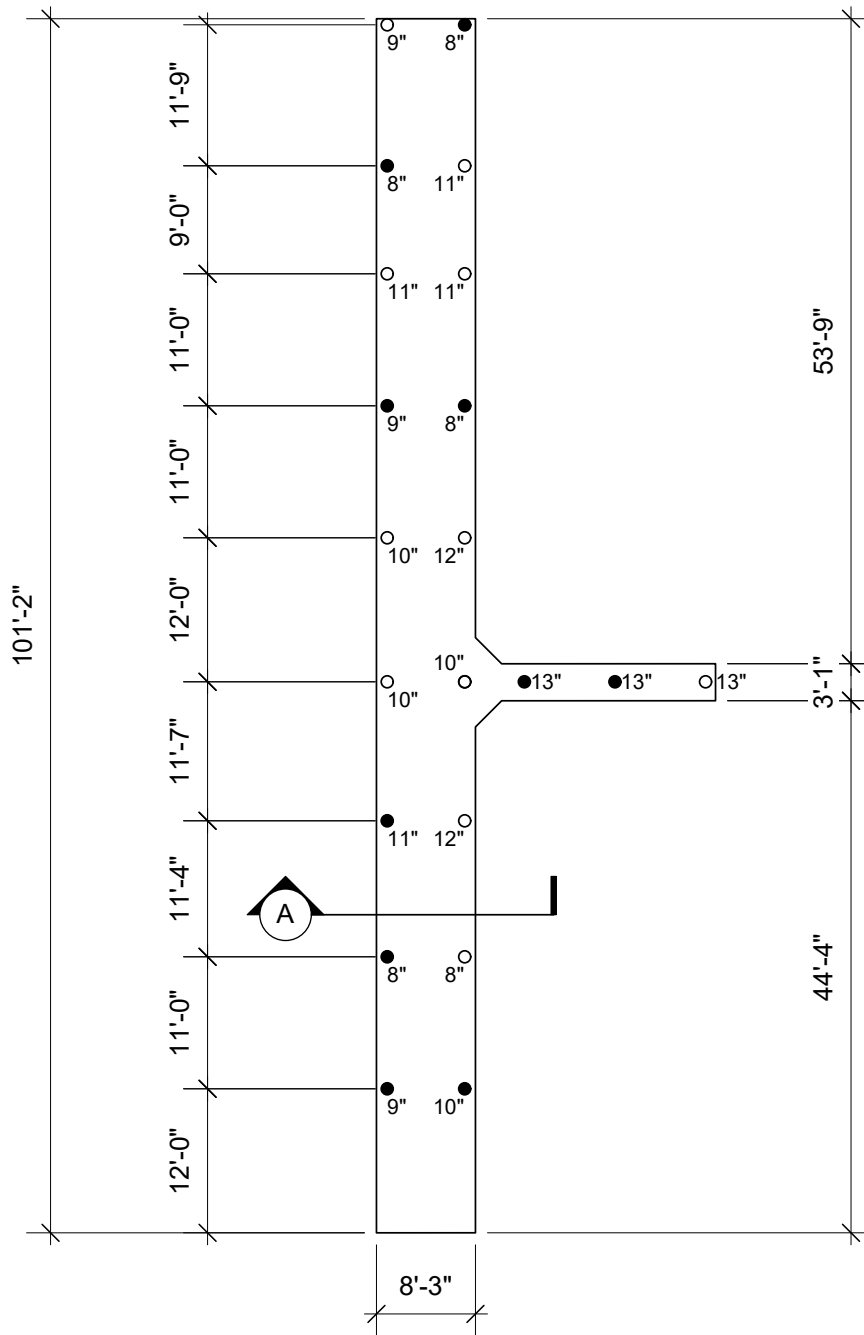

PILE REPAIR PLAN

SCALE 1/16" = 1'-0"

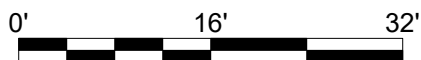

Reference:
Applicant: Thomas Thompson

Proposed: Repair Pier
Location: Mercer Island, WA

LEGEND

- EXISTING STRINGER TO REMAIN
- INSTALL NEW STRINGER TO SUPPORT DECKING
- ▬ EXISTING CAP BEAM TO REMAIN

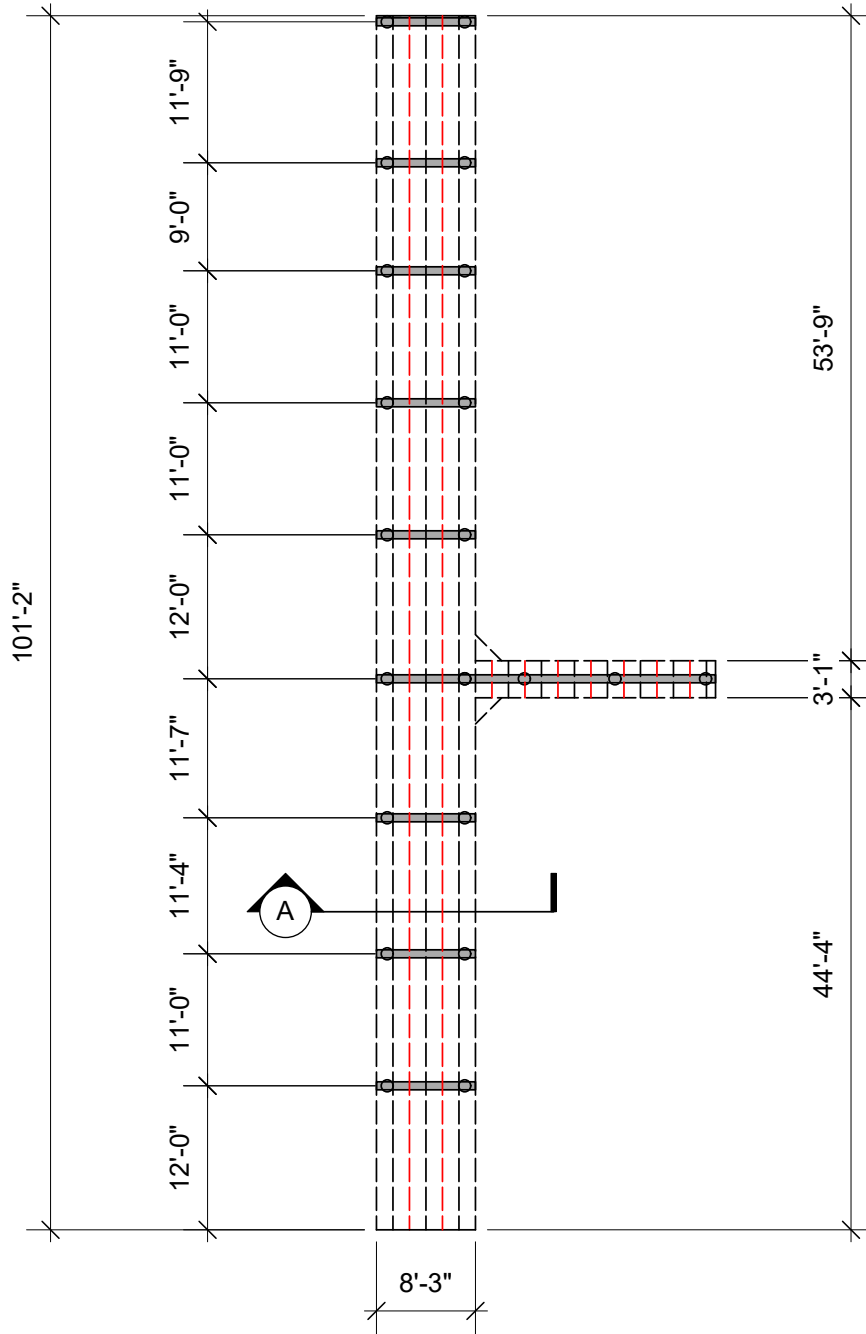

PIER FRAMING PLAN

SCALE 1/16" = 1'-0"

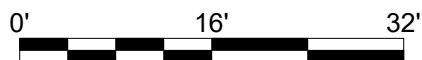

Reference:
Applicant: Thomas Thompson

Proposed: Repair Pier
Location: Mercer Island, WA

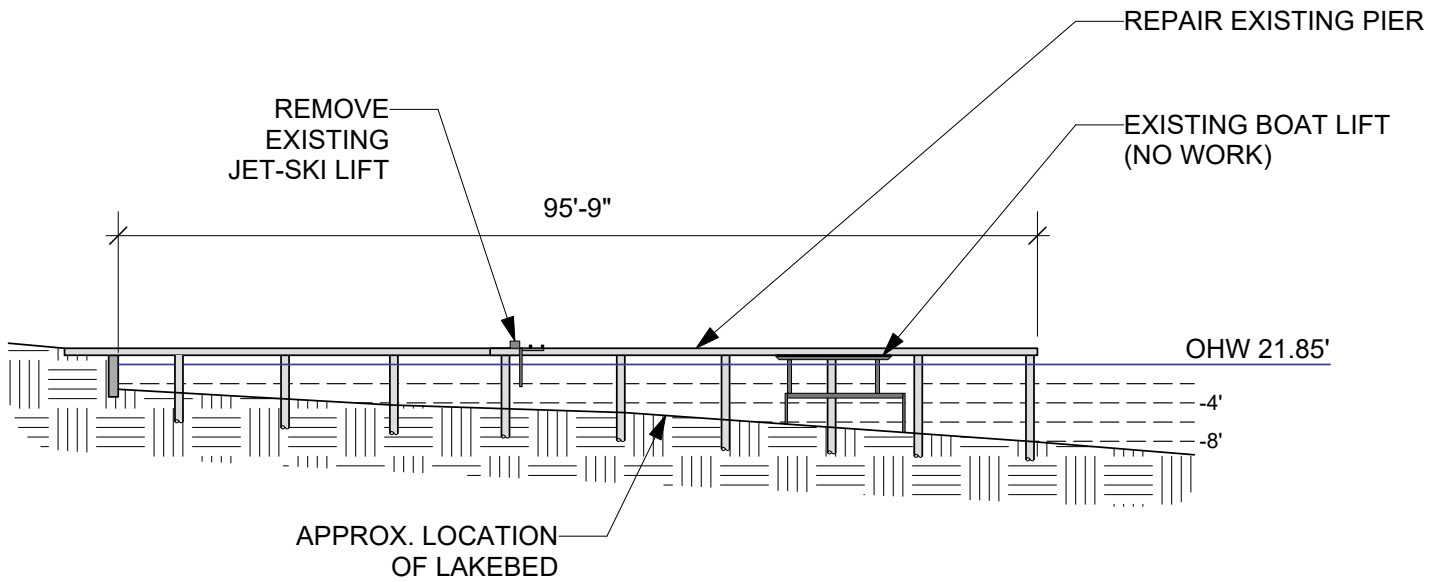

ELEVATION

SCALE 1" = 20'-0"



Reference:
Applicant: Thomas Thompson

Proposed: Repair Pier
Location: Mercer Island, WA

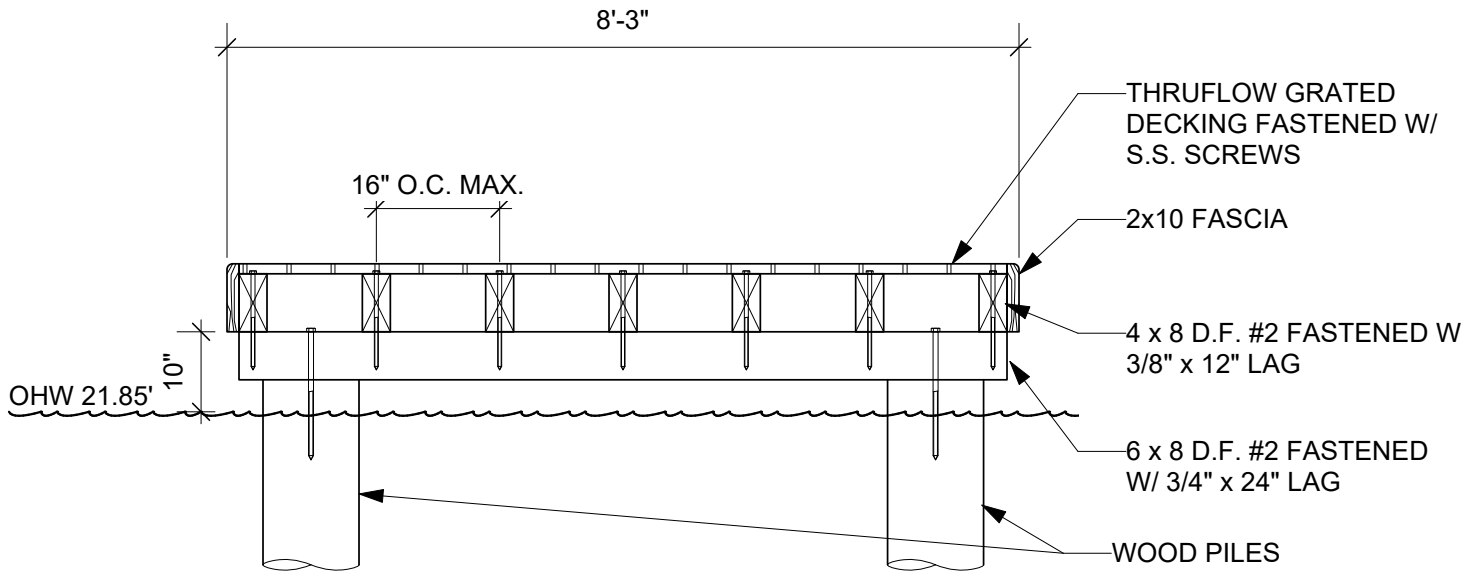

PIER SECTION - A (PROPOSED)

SCALE 1/2" = 1'-0"



Reference:

Applicant: Thomas Thompson

Proposed: Repair Pier

Location: Mercer Island, WA

Sheet 6 of 7 Date: 2/19/2026

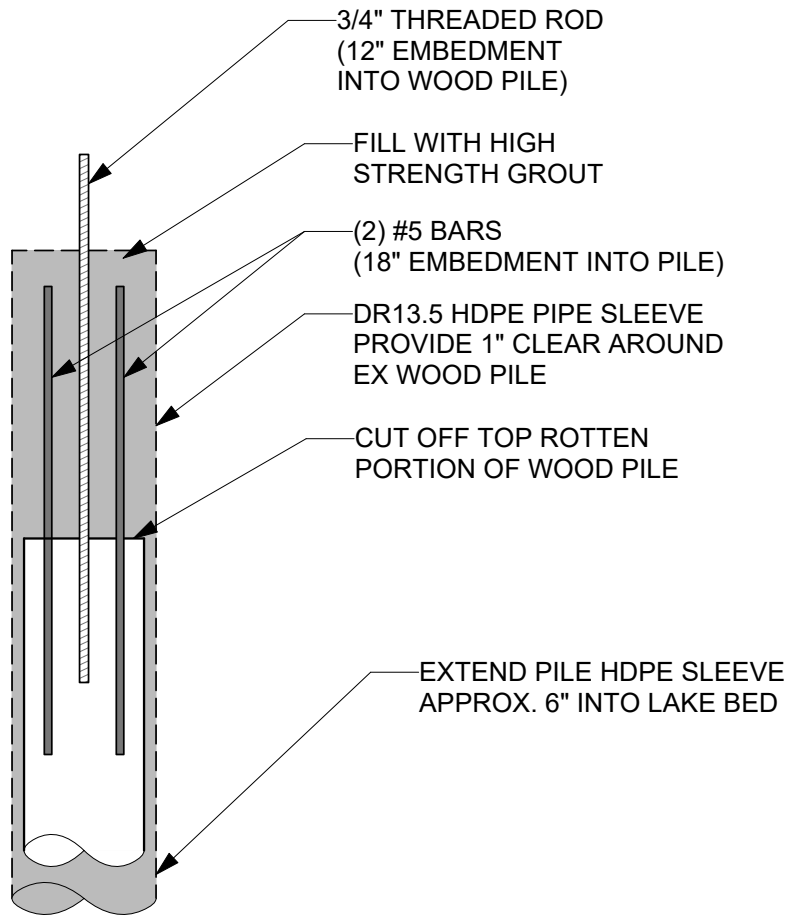

PILE SLEEVE DETAIL

SCALE 3/4" = 1'-0"

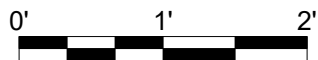

Reference:
Applicant: Thomas Thompson

Proposed: Repair Pier
Location: Mercer Island, WA

Sheet 7 of 7 **Date:** 2/19/2026